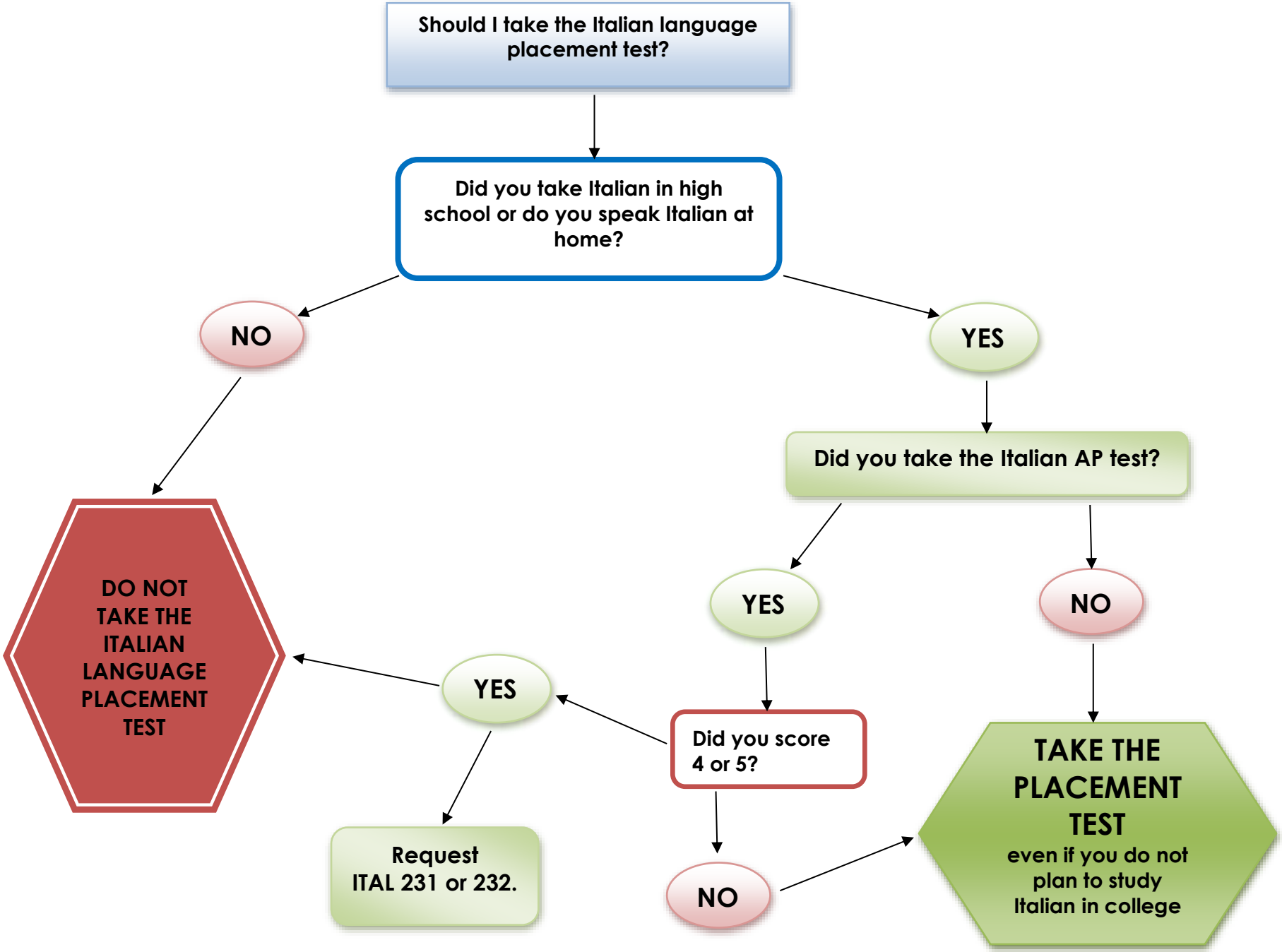
Should I take the Italian language placement test?
Did you take Italian in high school or do you speak Italian at home?
NO
YES
Did you take the Italian AP test?
YES
NO
DO NOT TAKE THE ITALIAN LANGUAGE PLACEMENT TEST
YES
Did you score 4 or 5?
Request ITAL 231 or 232.
NO
TAKE THE PLACEMENT TEST
even if you do not plan to study Italian in college